

# 2019 Review of Polling Districts and Polling Places Submission Form

6102 NNC 2.0

Your details (please write clearly in capitals)

Full Name	IAN COOLE
Organisation (if applicable)	NIA.
Address (including postcode)	     Postcode: 

Your submission

Which ward does your submission relate to?	CASTLE
Which polling station(s) does your submission relate to?	THE GREEN (DURHAM CLOSE)

Is the polling station easy to find?

Yes No

✓

Do you consider the building to be suitable for voting purposes?

If 'no' please say why and suggest what you would do to improve it in the submission box below.

✓

Do you have a disability?

If 'yes' please give details of difficulties encountered (if any) when entering or leaving the building in the submission box below.

✓

What are your views on polling districts/polling places and/or polling stations?

Please use an additional page if necessary.)

MY WORKING EXPERIENCE IS OUT OF CASTLE WARD — (HARDLY BEEN  
EXCELLENT — A CANDIDATE)

What is your alternative option to the above polling station(s)?

NONE

Please be aware that pursuant to The Review of Polling Districts and Polling Places (Parliamentary Elections) Regulations 2006, this representation and any other correspondence received as part of this review will, in accordance with Schedule A1, Paragraph 7 of the Representation of the People Act 1983 be published on our website at: [www.Tamworth.gov.uk](http://www.Tamworth.gov.uk)

For further information about how we manage your data, please see our website

<http://www.tamworth.gov.uk/sites/default/files/privacy/Elections-Fair-Processing-Notice.pdf> Hard copies are available upon request. If you would like to discuss this notice or how we will use your personal data, you can contact Elections Service on Telephone: 01827 709262/265 or at Email: [PDReviewSubmission@tamworth.gov.uk](mailto:PDReviewSubmission@tamworth.gov.uk)

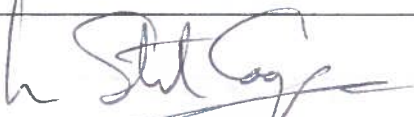
Signature		Date	30/5/2019
-----------	---	------	-----------

Please return to: Elections Services, FREEPOST RSUR-AUZY-YBAR, Tamworth Borough Council, Marmion House, Lichfield Street, Tamworth, Staffs. B79 7BZ

Telephone: 01827 709262/265 Email: [PDReviewSubmission@tamworth.gov.uk](mailto:PDReviewSubmission@tamworth.gov.uk)

## Additional Comments

Handwritten notes and redactions on lined paper.

Redacted text (blacked out):

- Line 10: [Redacted]
- Line 11: [Redacted]

Handwritten notes (faint):

- Line 12: [Faint handwriting]
- Line 13: [Faint handwriting]
- Line 14: [Faint handwriting]
- Line 15: [Faint handwriting]
- Line 16: [Faint handwriting]
- Line 17: [Faint handwriting]
- Line 18: [Faint handwriting]
- Line 19: [Faint handwriting]
- Line 20: [Faint handwriting]
- Line 21: [Faint handwriting]
- Line 22: [Faint handwriting]
- Line 23: [Faint handwriting]
- Line 24: [Faint handwriting]
- Line 25: [Faint handwriting]
- Line 26: [Faint handwriting]
- Line 27: [Faint handwriting]
- Line 28: [Faint handwriting]
- Line 29: [Faint handwriting]
- Line 30: [Faint handwriting]
- Line 31: [Faint handwriting]
- Line 32: [Faint handwriting]
- Line 33: [Faint handwriting]
- Line 34: [Faint handwriting]
- Line 35: [Faint handwriting]
- Line 36: [Faint handwriting]
- Line 37: [Faint handwriting]
- Line 38: [Faint handwriting]
- Line 39: [Faint handwriting]
- Line 40: [Faint handwriting]
- Line 41: [Faint handwriting]
- Line 42: [Faint handwriting]
- Line 43: [Faint handwriting]
- Line 44: [Faint handwriting]
- Line 45: [Faint handwriting]
- Line 46: [Faint handwriting]
- Line 47: [Faint handwriting]
- Line 48: [Faint handwriting]
- Line 49: [Faint handwriting]
- Line 50: [Faint handwriting]
- Line 51: [Faint handwriting]
- Line 52: [Faint handwriting]
- Line 53: [Faint handwriting]
- Line 54: [Faint handwriting]
- Line 55: [Faint handwriting]
- Line 56: [Faint handwriting]
- Line 57: [Faint handwriting]
- Line 58: [Faint handwriting]
- Line 59: [Faint handwriting]
- Line 60: [Faint handwriting]
- Line 61: [Faint handwriting]
- Line 62: [Faint handwriting]
- Line 63: [Faint handwriting]
- Line 64: [Faint handwriting]
- Line 65: [Faint handwriting]
- Line 66: [Faint handwriting]
- Line 67: [Faint handwriting]
- Line 68: [Faint handwriting]
- Line 69: [Faint handwriting]
- Line 70: [Faint handwriting]
- Line 71: [Faint handwriting]
- Line 72: [Faint handwriting]
- Line 73: [Faint handwriting]
- Line 74: [Faint handwriting]
- Line 75: [Faint handwriting]
- Line 76: [Faint handwriting]
- Line 77: [Faint handwriting]
- Line 78: [Faint handwriting]
- Line 79: [Faint handwriting]
- Line 80: [Faint handwriting]
- Line 81: [Faint handwriting]
- Line 82: [Faint handwriting]
- Line 83: [Faint handwriting]
- Line 84: [Faint handwriting]
- Line 85: [Faint handwriting]
- Line 86: [Faint handwriting]
- Line 87: [Faint handwriting]
- Line 88: [Faint handwriting]
- Line 89: [Faint handwriting]
- Line 90: [Faint handwriting]
- Line 91: [Faint handwriting]
- Line 92: [Faint handwriting]
- Line 93: [Faint handwriting]
- Line 94: [Faint handwriting]
- Line 95: [Faint handwriting]
- Line 96: [Faint handwriting]
- Line 97: [Faint handwriting]
- Line 98: [Faint handwriting]
- Line 99: [Faint handwriting]
- Line 100: [Faint handwriting]



### Additional Comments

Sunset Chre has been used for many years as a polling station. There is disability ramped access to the front of the building and parking facilities albeit limited.

# 2019 Review of Polling Districts and Polling Places Submission Form

## Your details (please write clearly in capitals)

Full Name	S. SMITH
Organisation (if applicable)	—
Address (including postcode)	1 Postcode:

## Your submission

Which ward does your submission relate to?	CASTLE	
Which polling station(s) does your submission relate to?	SUNSET CLASS Community Centre	
Is the polling station easy to find?	Yes <input checked="" type="checkbox"/>	No <input type="checkbox"/>
Do you consider the building to be suitable for voting purposes? If 'no' please say why and suggest what you would do to improve it in the submission box below.	Yes <input checked="" type="checkbox"/>	No <input type="checkbox"/>
Do you have a disability? If 'yes' please give details of difficulties encountered (if any) when entering or leaving the building in the submission box below.	Yes <input checked="" type="checkbox"/>	No <input type="checkbox"/>
What are your views on polling districts/polling places and/or polling stations? (Please use an additional page if necessary.) SUBMISSION ON BEHALF OF MY MOTHER WHO IS DISABLED. SHE DOES LIKE TO VOTE IN PERSON RATHER THAN BY POST. SHE LIVES IN OVERBRIDGE WAY. SHE FINDS THE POLLING STATION SHE VISITS GOOD + STAFF ARE VERY HELPFUL. SHE DOES NOT REQUIRE ANY CHAIRS		
What is your alternative option to the above polling station(s)?	NONE - FINE AS IT IS.	

Please be aware that pursuant to The Review of Polling Districts and Polling Places (Parliamentary Elections) Regulations 2006, this representation and any other correspondence received as part of this review will, in accordance with Schedule A1, Paragraph 7 of the Representation of the People Act 1983 be published on our website at: [www.Tamworth.gov.uk](http://www.Tamworth.gov.uk)

For further information about how we manage your data, please see our website  
<http://www.tamworth.gov.uk/sites/default/files/privacy/Elections-Fair-Processing-Notice.pdf>  
 Hard copies are available upon request. If you would like to discuss this notice or how we will use your personal data, you can contact Elections Service on Telephone: 01827 709262/265 or at Email: [PDReviewSubmission@tamworth.gov.uk](mailto:PDReviewSubmission@tamworth.gov.uk)

Signature 	Date 21/JUN/19
---	-------------------

Please return to: Elections Services, FREEPOST RSUR-AUZY-YBAR, Tamworth Borough Council, Marmion House, Lichfield Street, Tamworth, Staffs. B79 7BZ

Telephone: 01827 709262/265 Email: [PDReviewSubmission@tamworth.gov.uk](mailto:PDReviewSubmission@tamworth.gov.uk)

## Additional Comments

NO CHANGES NEEDED - MOTHER WITH DISABILITIES FINDS STATION  
SUITABLE FOR HER NEEDS.



2019 Review of Polling Districts and Polling Places  
Submission Form

31 MAY 2019

Your details (please write clearly in capitals)

Full Name	St Editha's Church
Organisation (if applicable)	C of E
Address (including postcode)	29 Church Street TAMWORTH
Postcode:	B79 7BX

Your submission

Which ward does your submission relate to?	Castle Ward
Which polling station(s) does your submission relate to?	Community Meeting Room.

Is the polling station easy to find?

Yes No

<input checked="" type="checkbox"/>	<input type="checkbox"/>
-------------------------------------	--------------------------

Do you consider the building to be suitable for voting purposes?

If 'no' please say why and suggest what you would do to improve it in the submission box below.

<input checked="" type="checkbox"/>	<input type="checkbox"/>
-------------------------------------	--------------------------

Do you have a disability?

If 'yes' please give details of difficulties encountered (if any) when entering or leaving the building in the submission box below.

<input type="checkbox"/>	<input checked="" type="checkbox"/>
--------------------------	-------------------------------------

What are your views on polling districts/polling places and/or polling stations?

Please use an additional page if necessary.)



What is your alternative option to the above polling station(s)?

Please be aware that pursuant to The Review of Polling Districts and Polling Places (Parliamentary Elections) Regulations 2006, this representation and any other correspondence received as part of this review will, in accordance with Schedule A1, Paragraph 7 of the Representation of the People Act 1983 be published on our website at: [www.Tamworth.gov.uk](http://www.Tamworth.gov.uk)

For further information about how we manage your data, please see our website

<http://www.tamworth.gov.uk/sites/default/files/privacy/Elections-Fair-Processing-Notice.pdf> Hard copies are available upon request. If you would like to discuss this notice or how we will use your personal data, you can contact Elections Service on Telephone: 01827 709262/265 or at Email: [PDReviewSubmission@tamworth.gov.uk](mailto:PDReviewSubmission@tamworth.gov.uk)

Signature g.w. h. e.	Date 29/5/19
-------------------------	-----------------

Please return to: Elections Services, FREEPOST RSUR-AUZY-YBAR, Tamworth Borough Council, Marmion House, Lichfield Street, Tamworth, Staffs. B79 7BZ

Telephone: 01827 709262/265 Email: [PDReviewSubmission@tamworth.gov.uk](mailto:PDReviewSubmission@tamworth.gov.uk)

### Additional Comments

14



**2019 Review of Polling Districts and Polling Places  
Submission Form**

04 JUN 2019

Your details (please write clearly in capitals)	
Full Name	ST JOHN RC CHURCH
Organisation (if applicable)	
Address (including postcode)	ST JOHN STREET TAMWORTH Postcode: B79 7EX

Your submission	
Which ward does your submission relate to?	CASTLE WARD
Which polling station(s) does your submission relate to?	CAB COMMUNITY MEETING ROOM

	Yes	No
Is the polling station easy to find?	X	
Do you consider the building to be suitable for voting purposes? 'no' please say why and suggest what you would do to improve it in the submission box below.	X	
Do you have a disability? 'yes' please give details of difficulties encountered (if any) when entering or leaving the building in the submission box below.	X	



S200N

What are your views on polling districts/polling places and/or polling stations?  
Please use an additional page if necessary.)

What is your alternative option to the above polling station(s)?	None
--	------

Please be aware that pursuant to The Review of Polling Districts and Polling Places (Parliamentary Elections) Regulations 2006, this representation and any other correspondence received as part of this review will, in accordance with Schedule A1, Paragraph 7 of the Representation of the People Act 1983 be published on our website at: [www.Tamworth.gov.uk](http://www.Tamworth.gov.uk)

For further information about how we manage your data, please see our website <http://www.tamworth.gov.uk/sites/default/files/privacy/Elections-Fair-Processing-Notice.pdf> Hard copies are available upon request. If you would like to discuss this notice or how we will use your personal data, you can contact Elections Service on Telephone: 01827 709262/265 or at Email: [PDReviewSubmission@tamworth.gov.uk](mailto:PDReviewSubmission@tamworth.gov.uk)

Signature 	Date 29/5/19
---------------	-----------------

Please return to: Elections Services, FREEPOST RSUR-AUZY-YBAR, Tamworth Borough Council, Marmion House, Lichfield Street, Tamworth, Staffs. B79 7BZ

Telephone: 01827 709262/265 Email: [PDReviewSubmission@tamworth.gov.uk](mailto:PDReviewSubmission@tamworth.gov.uk)

### Additional Comments

This image is a completely blank white page with no visible content, text, or markings.

Tamworth Conservative Councillors  
Suite B  
The White House  
93 Lichfield Street  
23 Albert Road  
Tamworth  
Staffordshire  
B79 7QF

Mr Andrew Barratt  
The Returning Officer  
Tamworth Borough Council  
Marmion House  
Lichfield Street  
Tamworth  
Staffordshire  
B77 7BZ

**1<sup>st</sup> July 2019**

## **Submission to the Polling Station Review 2019**

Dear Mr Barratt,

Please find my groups proposals as part of the 2019 polling station review.

We have discussed the issue at great length and base many of these suggestions in feedback from residents. We hope you can give these suggestions suitable deliberation.

If you need any further clarification on these suggestions, please do not hesitate to contact me.

Yours sincerely,



**Cllr Daniel Cook**  
**Leader of the Conservative Group**

### **Mercian Ward**

No Changes to polling districts and polling stations.

### **Castle Ward**

CA1 - Oxbridge Estate/Lichfield Road

The Dunstall Development means that Castle Ward's CA1 polling district requires changes to reflect the new development. The existing polling district should be rearranged as follows into three new polling districts.

The river should act as a boundary dividing CA1 between the north and south side

The Oxbridge Estate/neighbouring properties in the Castle Ward should be its own polling district and provided with a closer polling station, this should be the station for ME5 (Buckingham Road). It has better parking and within walking distance, unlike the current polling station at Sunset Close.

The Dunstall Lane Development should have its own polling district and the polling station located in the school.

The remaining of the polling district (including the east of Tame Drive, and the residents properties should be a polling district still voting at sunset close remaining unchanged (Bitterscote Drive).

The current arrangements are shown as appendix E and our proposals as appendix F.

Fazeley Road Estate & County Drive

This Polling District has had a new station location for several years and should remain unchanged. It is central to the polling district and has been

### **Bolehall Ward**

No changes

### **Glascote Ward**

#### **Portable polling station for GL1**

This estate should be served by a dedicated portable polling station on green. This is a central location for the estate. The current location is not central to the population of the polling district.

# **Submission to the Polling Station Review 2019**

## **Appendices**

## Appendix E

### The Current arrangements for CA1





### The Proposed arrangements for CA1

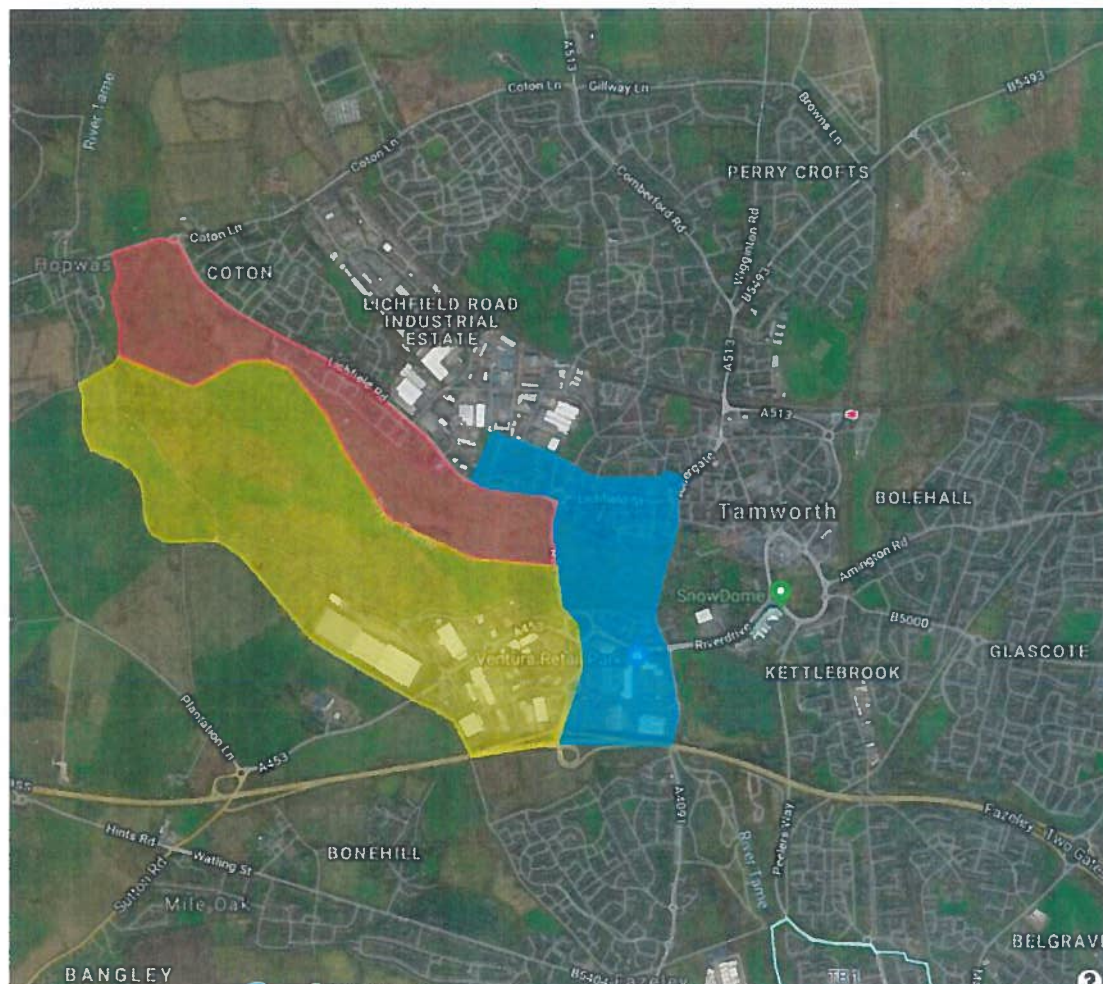

Tamworth Conservative Association  
Suite B  
The White House  
93 Lichfield Street  
23 Albert Road  
Tamworth  
Staffordshire  
B79 7QF

Mr Andrew Barratt  
The Returning Officer  
Tamworth Borough Council  
Marmion House  
Lichfield Street  
Tamworth  
Staffordshire  
B77 7BZ

**18<sup>th</sup> July 2019**

## **Submission to the Polling Station Review 2019**

Dear Mr Barratt,

Please find suggestions from Tamworth Conservative Association as part of the 2019 polling station review.

We have considered our proposals and hope you can give these suggestions some thought.

If you need any further clarification, please do not hesitate to contact me.

Yours sincerely,

**John Chesworth**  
**Chairman**  
**Tamworth Conservative Association**

## **Castle Ward**

### CA1 - Oxbridge Estate/Lichfield Road

The Dunstall Lane development means that Castle Ward's CA1 polling district requires changes to reflect this change. The existing polling district could be rearranged as follows into three new polling districts.

The river should act as a boundary dividing CA1 between the north and south side

The Oxbridge Estate/neighbouring properties in the Castle Ward should be its own polling district and provided with a closer polling station, this should be at the station for ME5 (Buckingham Road). It has better parking and is within walking distance, unlike the current polling station at Sunset Close.

The Dunstall Lane development should have its own polling district and the polling station located in the proposed school.

The remainder of the polling district should continue to vote at Sunset Close.

The current arrangements are shown as **appendix E** and our proposals as **appendix F**.

### Fazeley Road Estate & County Drive

This Polling District has had a new station location for several years and should remain unchanged. It is central to the polling district and works well.

Appendix E  
The Current arrangements for CA1





Appendix F  
The Proposed arrangements for CA1

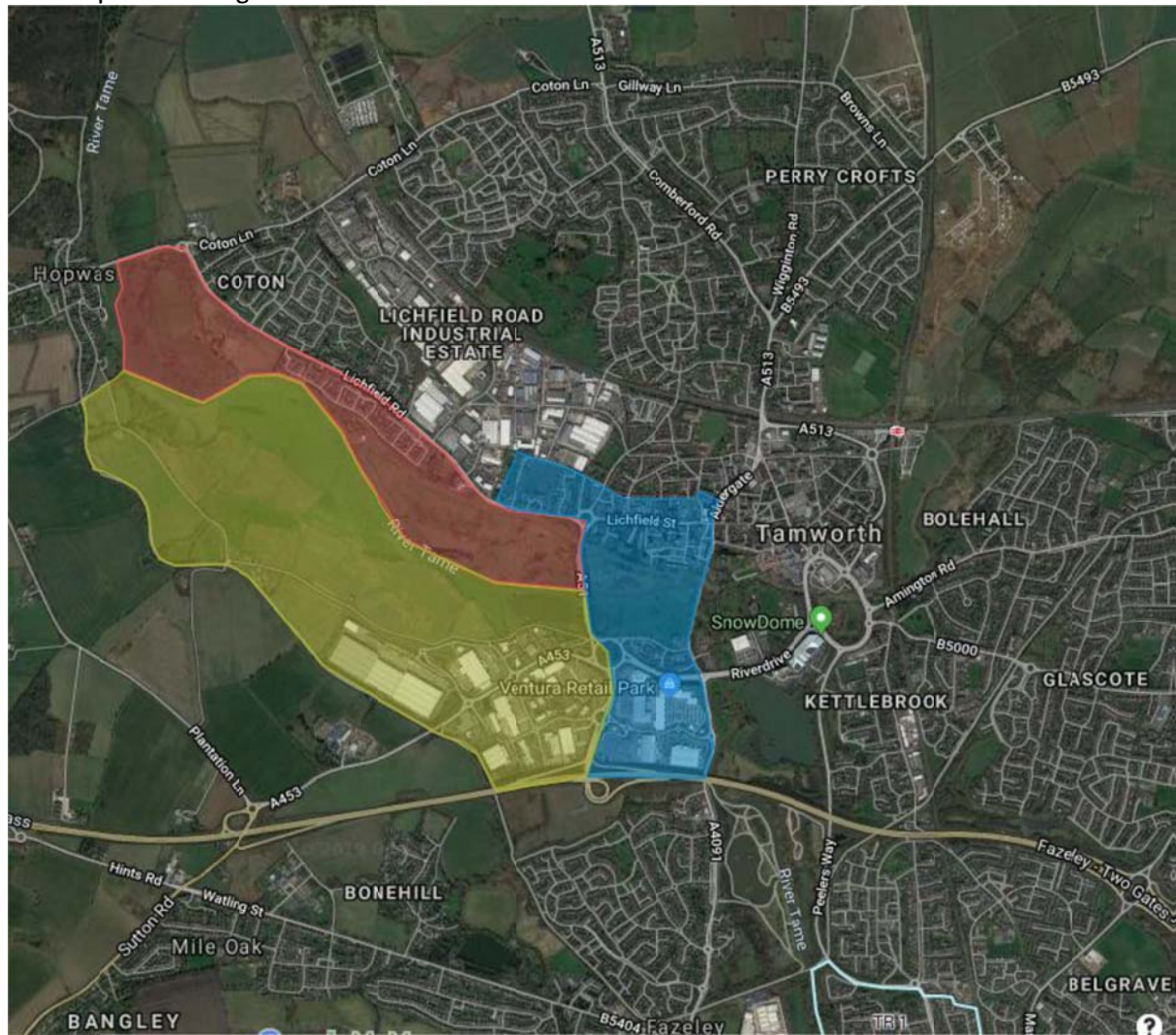



RECEIVED 19 JUL 2019

HOUSE OF COMMONS  
LONDON SW1A 0AA

Mr Andrew Barratt  
Tamworth Borough Council  
Marmion House  
Lichfield Street  
Tamworth  
Staffordshire  
B77 7BZ

18 July 2019

Dear *Andrew*,

Following the proposals for the Polling Station Review I have taken the time to consult with the Council Leader, Danny Cook as well as some of his colleagues. I completely support all of his and the Conservative groups suggestions which have been made in feedback from residents in the Tamworth area.

Within the Belgrave and Wilnecote Ward especially, there has been suitable expansions of polling areas allowing them to reflect the local geographical boundaries, due to them being better aligned within the area.

The make-up of new polling districts within the Amington and Castle Ward would make them more accessible for constituents to vote, as it has improved parking facilities which are within walking distance, unlike their current positioning.

Portable Polling Stations on Chiltern Road and in the Glascote Ward will allow them to be recentralised onto the estate to allow the population of the polling district to vote locally, without having them travel too far to do so.

I once again thank you for writing to me concerning this matter, and I look forward to hearing from you once the Polling Station Review has been completed. If you need any further support please feel free to contact me.

Yours Sincerely,

Christopher Pincher  
Member of Parliament for Tamworth

*I think these proposals work well.*